



ISO 9001 : 2015 Certified Company

# Packaging & Material Handling Solutions



✉ [sales@twinklepapers.com](mailto:sales@twinklepapers.com)

🌐 [www.twinklepapers.com](http://www.twinklepapers.com)

## About us

**Twinkle Papers Ltd.** is the fastest growing manufacturer of high Quality HDPE drums and Jerycans, Plastic Crates, Heavy duty Plastic Pallets, Moulded furniture, Dustbin, Corrugated Boxes and Multi-coloured Printed Fibre Board Cartons ... to name a few. Our products are specially designed to meet domestic & export requirements. We are exclusively engaged in this industry from the last 28 years.

**Twinkle Papers Ltd.** is located in Jitwal khurd, Malerkotla (30 kms from Ludhiana) on Ludhiana – Patiala Highway. We have our Transport fleet of 20 trucks having different stuffing capacities. We also have 1mw dedicated power-line to ensure un-interrupted power supply and smooth production activities

We, at **Twinkle Papers Ltd.**, have technically advanced and highly automated manufacturing facilities which are being handled by highly educated staff and professionally qualified technicians / Engineers to enhance outstanding performance.

### OUR VISION

TO BE LEADER IN THE FIELD  
OF PACKAGING AND  
PROVIDING MATERIAL  
HANDLING SOLUTIONS FOR  
NOW AND FUTURE

We are providing our services to leading manufacturers of Food Products / Dairy Products / Lubricant & Grease / Bitumen/ Construction Chemicals / Lab Chemicals / Paper Chemicals / ENA / Rectified Alcohol / Glucose / Sorbitol / Emulsifiers / Agrochemicals / Crystalline Paraffin Wax/ Specialty chemicals/ Bulk Drugs & Pharmaceuticals.

Our products have been checked and approved for export worthiness (UN Certified) by Indian Institute of Packaging. Our Manufacturing facilities also complies with ISO 9001 : 2015 systems.

**Twinkle Papers Ltd.** is committed to serve our business partners by providing Quality Packaging Materials and long lasting Material Handling solutions.



## Product Range

**Twinkle Papers Ltd.** is One Stop Shop For Valued Customers Offering Entire Range Of Rigid Plastic Packaging From 5Ltr To 250Ltr. Product Range Include L-Ring Drums, Narrow Mouth, Jerrycan, Open Top Drums, Plastic Pallets & Crates, material handling equipments, corrugated boxes Etc.

In Upcoming Projects we have Plans to manufacturer Plastic fuel Tanks, Insulation Boxes In different Capacities, Plastic Pails (Buckets), Road Safety Products ,Processing trolleys and plastic furniture.

## Quality

Stringent Quality Control Systems in Place Guarantee Products Of Highest Quality Confirming To International UNO Standards Meant for Dangerous To Hazardous Goods.

All Manufacturing Units are ISO 2001:2015 Certified.

### OUR MISSION

TO PROVIDE QUALITY  
PRODUCTS & INSTILLING  
TRUST AMONG ALL OUR  
BUSINESS PARTNERS.





## Plastic Drums & Jerycans



ISO 9001 : 2015 Certified Company

### PRODUCT CATALOGUE





## Features of Narrow Mouth Bulk Packaging Drums

- ❖ Complete emptying – No Residue / Wastage
- ❖ Extended XL-Ring for easier handling
- ❖ Improved sealing arrangements -100% Leakproof
- ❖ Wide Range
- ❖ Internationally accepted design
- ❖ Optimum utilisation of shipping Container
- ❖ Varied options for cost effectiveness
- ❖ UN approved drums for Export

# BULK PACKAGING

ITEM	MATERIAL	HEIGHT (± 2% mm)	DIAMETER (± 2% mm)	MOUTH OPENING (± 2% mm)	CAPACITY (± 2% Ltr)	TARE WT ± 2%
NM-210	HMHDPE	925	590	52	224	7.8/8.2/8.5 9.2/10.4 Kgs.
NM-235	HMHDPE	1005	590	52	242	8.5/9.0 Kgs.
NM-250	HMHDPE	1055	590	52	256	9.0 Kgs.



**NARROW MOUTH JERY CANS**



ISO 9001 : 2015 Certified Company



## Features of Narrow Mouth Small /Medium Packaging Drums/Jercans

- ❖ International Design-Widely Accepted
- ❖ Zero leakage sophisticated Screw Cap With cup insert
- ❖ 100% drainable
- ❖ Pilfer evident sealing arrangement
- ❖ Re-Engineered packs for cost saving
- ❖ Stackable design
- ❖ Optimum space utilization-Side handle could be tucked in
- ❖ Venting / Degasfication caps are available on demand
- ❖ Designed for maximum usage of shipping Container
- ❖ Large printing area for Aesthetic Marking
- ❖ Long life, High resale Value

# MEDIUM PACKAGING

## Features for Wide-Mouth Drums.

- ❖ Suited for packing Liquid, Semi Solid & viscous Products
- ❖ Wide Opening (5"/135mm)For Quick filling and dicating
- ❖ Economics alternate to open top drums

ITEM	MATERIAL	HEIGHT (± 2% mm)	LENGTH (± 2% mm)	WIDTH (± 2% mm)	MOUTH OPENING (± 2% mm)	CAPACITY (± 2% Ltr)	TARE WT ± 2% mm
5 Ltr	HDPE	305mm	194mm	132mm	30mm	5.6Ltr	250/320gm
20Ltr(R)	HDPE	360mm	282mm	278mm	46mm	21.5 Ltr	1.1/1.2kg
20Ltr(S)	HDPE	425mm	278mm	242mm	46mm	21.5 Ltr	1.1/1.2kg
40 Ltr	HDPE	485mm	330mm	320mm	45mm	44 Ltr	2.3/2.5kg
50 Ltr	HDPE	550mm	382mm	328mm	45mm	50.5 Ltr	2.2/2.5kg
50Ltr(WM)	HDPE	535mm	390mm	390mm	45mm	54 Ltr	2.5 kg



ISO 9001 : 2015 Certified Company



## Features - Open Top Drums

- ❖ World Standard Open Top Drums
- ❖ Sample closing / opening mechanism with snap fit clamp ring.
- ❖ Excellent drop impact and stacking strength.
- ❖ Snugly fit lid to avoid in-gression of moisture
- ❖ Odourless and non-toxic - best for Food & Pharmaceuticals.
- ❖ Right Size For Optimum export Container Utilisation.
- ❖ Conforms to IS-6312 and UNO Code.

# MEDIUM PACKAGING

ITEM	MATERIAL	HEIGHT WITH LID $\pm$ (1% mm)	LENGTH WITHOUT LID ( $\pm$ 1% mm)	DIAMETER AT CENTER ( $\pm$ 1% mm)	MOUTH OPENING ( $\pm$ 1% mm)	CAPACITY ( $\pm$ 2% Ltr)	TARE WT ( $\pm$ 2%)
30 LT	HDPE	442mm	430mm	325mm	270mm	36Ltr	2.1/2.2/2.3 kgs
35 LT	HDPE	445mm	435mm	355mm	320mm	38Ltr	2.1 Kgs
40 LT	HDPE	470mm	460mm	355mm	320mm	42Ltr	2.3 Kgs
50 LT	HDPE	590mm	578mm	375mm	320mm	55Ltr	2.5/2.7/2.8 Kgs
55 LT	HDPE	610mm	602mm	375mm	320mm	60Ltr	2.7 Kgs
65 LTR (Inner Lid)	HDPE	555mm	543mm	415mm	330mm	68Ltr	2.8 Kgs
65 LTR (Outer Lid)	HDPE	625mm	613mm	415mm	320mm	68Ltr	2.8 kgs
75 LTR (Inner Lid)	HDPE	675mm	662mm	415mm	330mm	79Ltr	3.0 kgs
75 LTR (Outer Lid)	HDPE	690mm	678mm	415mm	320mm	79Ltr	3.0 kgs
100 Ltr	HDPE	745mm	730mm	435mm	410mm	105Ltr	5.3 kgs
105 Ltr	HDPE	725mm	712mm	445mm	405mm	110Ltr	5.4/5.7 kgs



Open Top Drums



ISO 9001 : 2015 Certified Company

# Quality Tests



**Leakage &  
Drop Test**



**Dimensions**



**Rolling Test**

## Twinkle Papers Ltd.

Corporate Office : Jitwal khurd, Malerkotla - 148019 (Punjab)

Phone No. : +91-98154-00793 +91-98156-01142

E-mail Id : sales@twinklepapers.com, info@twinklepapers.com

Website : www.twinklepapers.com

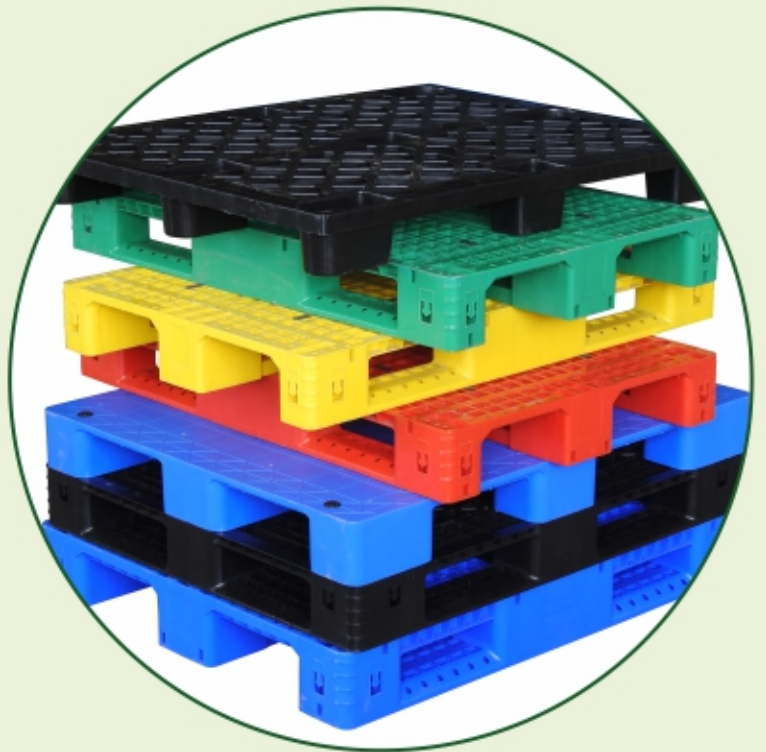

**Hygienic, Steel Reinforced  
Injection & Roto Moulded  
Plastic Pallets**



**PRODUCT CATALOGUE**



✉ [sales@twinklepapers.com](mailto:sales@twinklepapers.com)

🌐 [www.twinklepapers.com](http://www.twinklepapers.com)

## Advantages and Features of Plastic Pallets

Plastic pallets continue to find increased use in various industrial segments. Flexibility of design and manufacturing, cost advantages and easy maintenance are the major factors that aid towards the growth of plastic pallets.

**Durability:** Plastic pallets offer high dimensional stability with multiple variety of load bearing capacities ranging from Light-weight through Medium-weight up to Heavy-weight.

**Safety and Hygiene :** This is our utmost priority, as we have a large customer base consisting of pharmaceutical and food industries, Plastic Pallets have no sharp edges, no nails and no splinters. Hence, they minimise the damage to personnel and goods. Therefore plastic pallets are extremely safe and easy to handle. They are also non- absorbent and neutral to odors and tastes, which make them more hygienic and thus suitable for pharmaceutical/food applications

**Environment friendly:** Plastic Pallets are 100% recyclable. They reduce the chopping down of trees by replacing wooden pallets which results in decreasing global warming.

- ❖ Plastic Pallets have substantially longer life.
- ❖ Plastic Pallets have fewer or no repairs.
- ❖ Plastic Pallets offer better product protection as there are no broken nails or broken boards to damage payload.
- ❖ Plastic Pallets offer better stability resulting in no spills or falling stacks.
- ❖ Plastic Pallets allow greater utilisation of warehouse space and higher stacking.
- ❖ Plastic Pallets are cleaner and will not absorb moisture or bacteria.
- ❖ Plastic Pallets provide more attractive product display in retail applications as it has multiple colours.
- ❖ Plastic Pallets are lighter weight and easier to handle.
- ❖ Roto Moulded Pallets Can Be Customized Dimensionally.

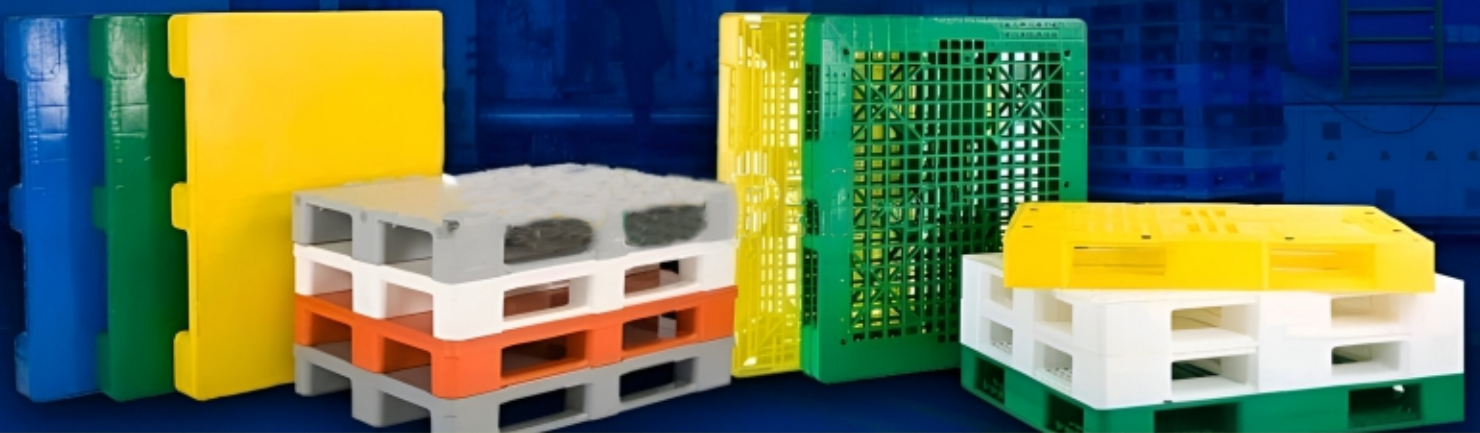

### APPLICATIONS

- ❖ Automotive Industries
- ❖ Paper & Printing
- ❖ Textiles Industries
- ❖ Food and Groceries
- ❖ 3PL & Warehousing
- ❖ Logistics
- ❖ Chemicals & Pharmaceuticals
- ❖ Shipping Containers
- ❖ Cold Storages

# INJECTION MOULDED PALLETS



## TI-1210-LW

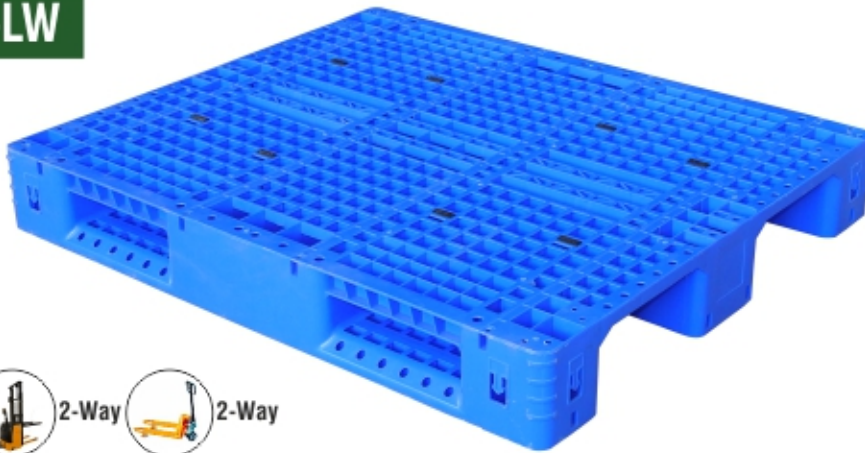

4 WAY ENTRY



ANTI-SKID GROMMET



### TECHNICAL DATA

DIMENSION (MM)	L:1200 x W:1000 x H:160		
MATERIAL	HDPE / PP		
COLOR			
TOP SURFACE	PERFORATED		
LOADING CAPACITY	STATIC	DYNAMIC	RACKING
	UP TO 3000 KGS	UP TO 750 KGS	UP TO 400 KGS

## TI-1210-MW-4S



4 WAY ENTRY



ANTI-SKID GROMMET

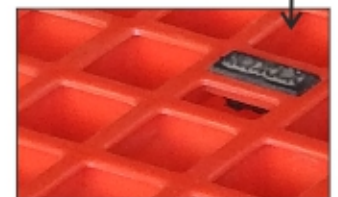

### TECHNICAL DATA

DIMENSION (MM)	L:1200 x W:1000 x H:160 WITH STEEL REINFORCEMENT		
MATERIAL	HDPE / PP		
COLOR			
TOP SURFACE	PERFORATED		
LOADING CAPACITY	STATIC	DYNAMIC	RACKING
	UP TO 4000 KGS	UP TO 1000 KGS	UP TO 750 KGS



## TI-1210-HW-8S



4 WAY ENTRY

ANTI-SKID GROMMET



TECHNICAL DATA			
DIMENSION	L:1200 x W:1000 x H:160 MM WITH STEEL REINFORCEMENT		
MATERIAL	HDPE / PP		
COLOR			
TOP SURFACE	PERFORATED		
LOADING CAPACITY	STATIC	DYNAMIC	RACKING
	UP TO 6000 KGS	UP TO 1200 KGS	UP TO 1200 KGS

## TI-1210-9L-PT

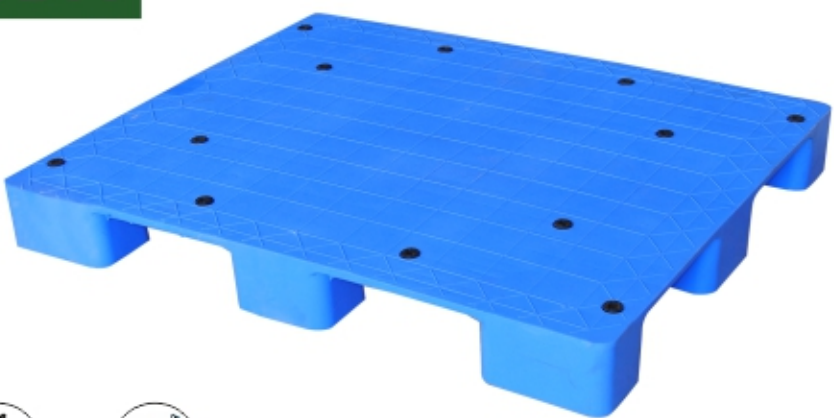

4 WAY ENTRY

ANTI-SKID GROMMET

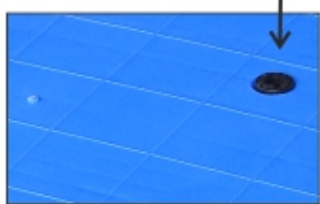

TECHNICAL DATA			
DIMENSION	L:1200 x W:1000 x H:135 MM		
MATERIAL	HDPE / PP		
COLOR			
TOP SURFACE	PLAIN TOP WITH ANTI-SKID GROMMET		
LOADING CAPACITY	STATIC	DYNAMIC	RACKING
	UP TO 3000 KGS	UP TO 750 KGS	NA



## TI-1210-9L-PN



4 WAY ENTRY

TECHNICAL DATA			
DIMENSION	L:1200 x W:1000 x H:135 MM WITH NESTABLE LEGS		
MATERIAL	HDPE / PP		
COLOR			
TOP SURFACE	PERFORATED		
LOADING CAPACITY	STATIC	DYNAMIC	RACKING
	UP TO 2000 KGS	UP TO 1000 KGS	NA



## TI-1210-6R

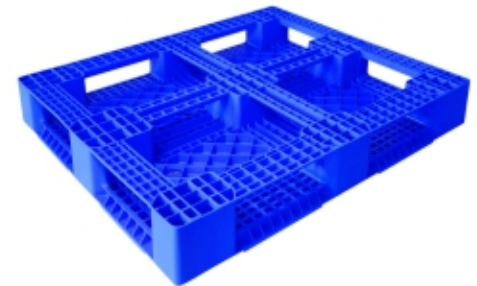

4 WAY ENTRY  
6 RUNNER

TECHNICAL DATA			
DIMENSION	L:1200 x W:1000 x H:135 MM WITH 6 RUNNER		
MATERIAL	HDPE / PP		
COLOR			
TOP SURFACE	PERFORATED		
LOADING CAPACITY	STATIC	DYNAMIC	RACKING
	UP TO 2000 KGS	UP TO 1000 KGS	UP TO 500 KGS

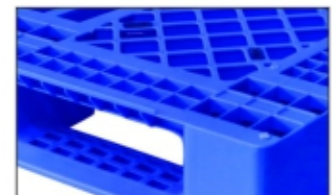

## TI-1208-LW

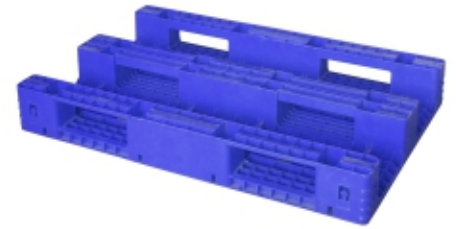
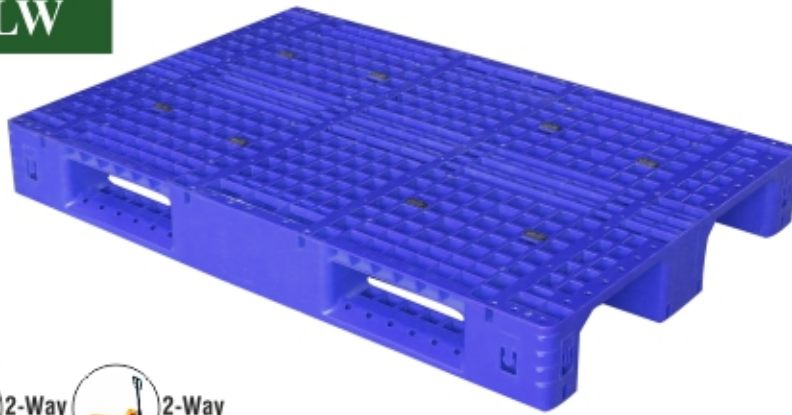

4 WAY ENTRY



TECHNICAL DATA			
DIMENSION	L:1200 x W:800 x H:145 MM		
MATERIAL	HDPE / PP		
COLOR			
TOP SURFACE	PERFORATED		
LOADING CAPACITY	STATIC	DYNAMIC	RACKING
	UP TO 2000 KGS	UP TO 400 KGS	NA

ANTI-SKID GROMMET



## TI-1208-MW-4S



4 WAY ENTRY



TECHNICAL DATA			
DIMENSION	L:1200 x W:800 x H:145 MM WITH STEEL REINFORCEMENT		
MATERIAL	HDPE / PP		
COLOR			
TOP SURFACE	PERFORATED		
LOADING CAPACITY	STATIC	DYNAMIC	RACKING
	UP TO 2500 KGS	UP TO 500 KGS	UP TO 300 KGS

ANTI-SKID GROMMET

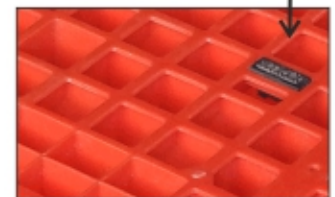

# INJECTION MOULDED PALLETS



## TI-1208-HW-8S

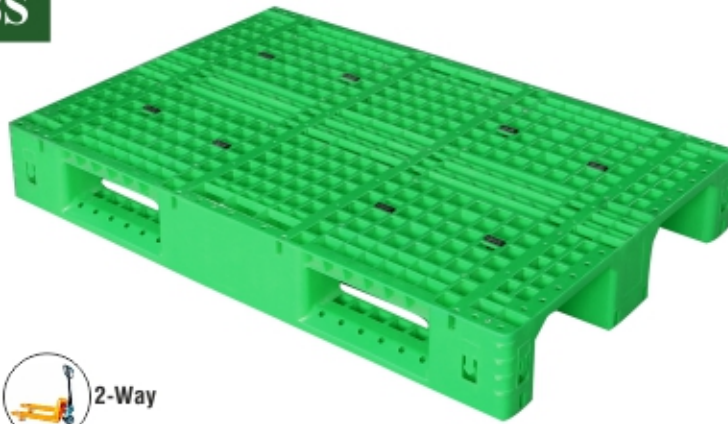

4 WAY ENTRY

ANTI-SKID GROMMET

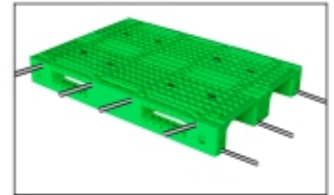

### TECHNICAL DATA

DIMENSION	L:1200 x W:800 x H:145 MM WITH STEEL REINFORCEMENT		
MATERIAL	HDPE / PP		
COLOR			
TOP SURFACE	PERFORATED		
LOADING CAPACITY	STATIC	DYNAMIC	RACKING
	UP TO 3000 KGS	UP TO 800 KGS	UP TO 800 KGS

## TI-1111-6R

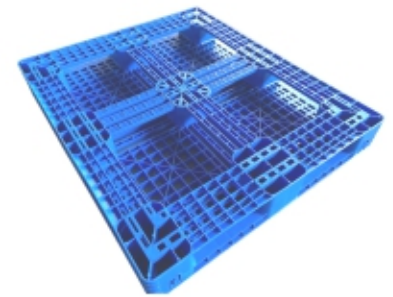
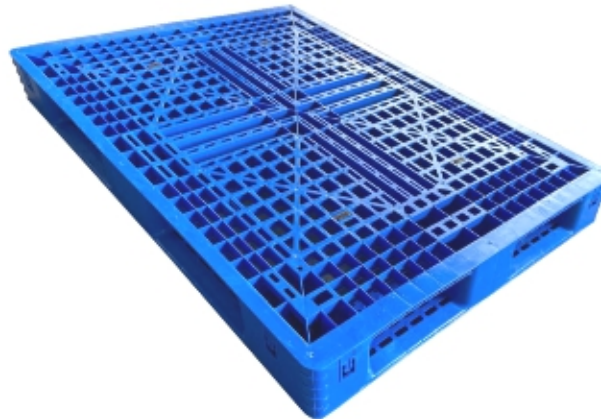

4 WAY ENTRY

### TECHNICAL DATA

DIMENSION	L:1100 x W:1100 x H:120 MM WITH 6 RUNNER		
MATERIAL	HDPE / PP		
COLOR			
TOP SURFACE	PERFORATED		
LOADING CAPACITY	STATIC	DYNAMIC	RACKING
	UP TO 2000 KGS	UP TO 750 KGS	NA



## TI-1210-EXP

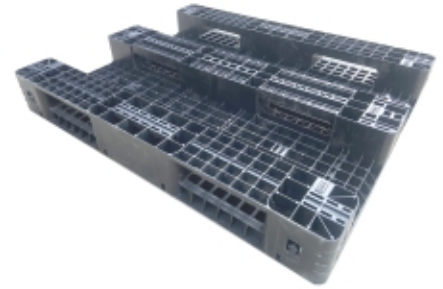
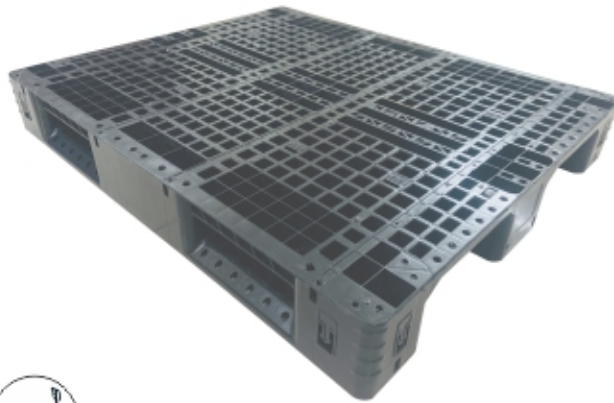

4 WAY ENTRY



TECHNICAL DATA			
DIMENSION	L:1200 x W:1000 x H:160 MM		
MATERIAL	HDPE/PP - RP		
COLOR	BLACK		
TOP SURFACE	PERFORATED		
LOADING CAPACITY	STATIC	DYNAMIC	RACKING
	UP TO 2000 KGS	UP TO 1000 KGS	NA

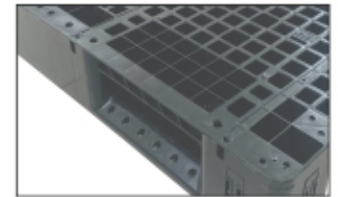

## TI-1210-9L-PN-EXP



4 WAY ENTRY



TECHNICAL DATA			
DIMENSION	L:1200 x W:1000 x H:135 MM WITH NESTABLE LEGS		
MATERIAL	HDPE/PP - RP		
COLOR	BLACK		
TOP SURFACE	PERFORATED		
LOADING CAPACITY	STATIC	DYNAMIC	RACKING
	UP TO 2000 KGS	UP TO 1000 KGS	NA

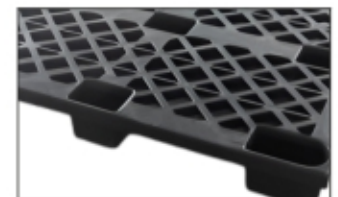



## TI-1111-6R-EXP

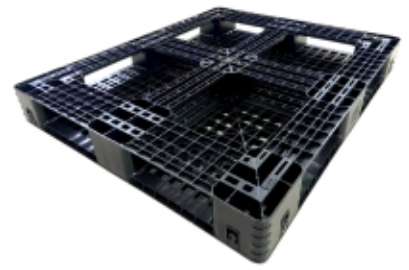
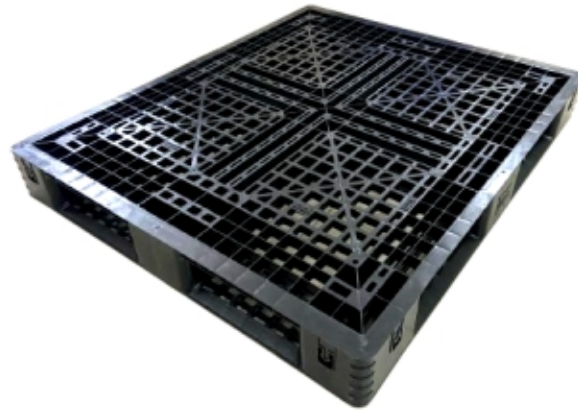

4 WAY ENTRY



TECHNICAL DATA			
DIMENSION	L:1200 x W:1000 x H:135 MM WITH 6 RUNNER		
MATERIAL	HDPE/PP - RP		
COLOR	BLACK		
TOP SURFACE	PERFORATED		
LOADING CAPACITY	STATIC	DYNAMIC	RACKING
	UP TO 2000 KGS	UP TO 750 KGS	NA

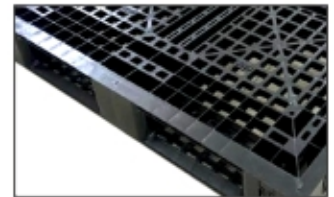

## TI-1208-EXP

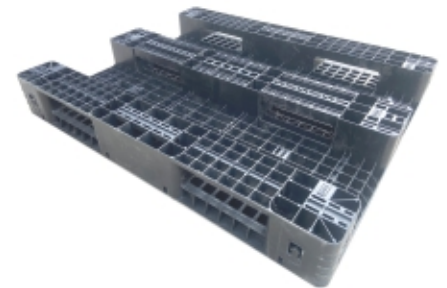
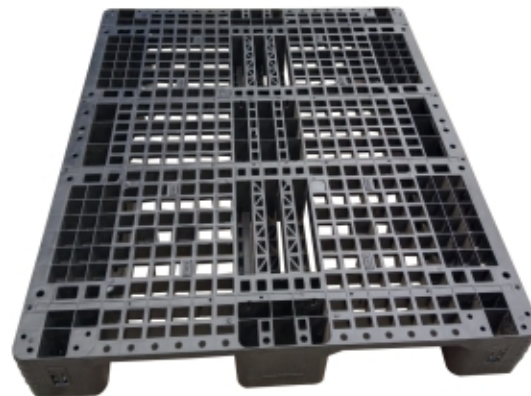

4 WAY ENTRY



TECHNICAL DATA			
DIMENSION	L:1200 x W:800 x H:145 MM		
MATERIAL	HDPE/PP - RP		
COLOR	BLACK		
TOP SURFACE	PERFORATED		
LOADING CAPACITY	STATIC	DYNAMIC	RACKING
	UP TO 2000 KGS	UP TO 1000 KGS	NA



## TI-1210-6R-EXP

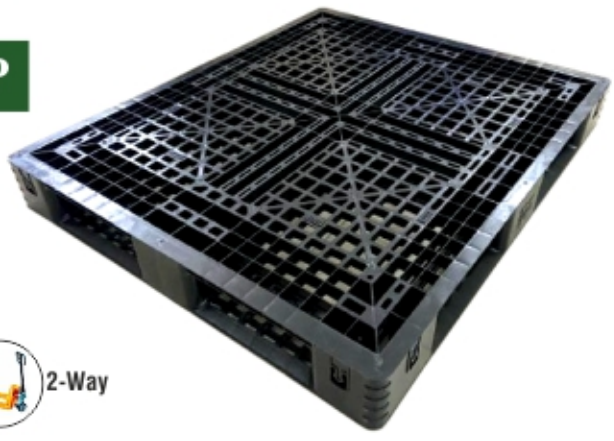

4 WAY ENTRY



TECHNICAL DATA			
DIMENSION	L:1200 x W:1000 x H:135 MM WITH 6 RUNNER		
MATERIAL	HDPE/PP - RP		
COLOR	●		
TOP SURFACE	PERFORATED		
LOADING CAPACITY(KGS):	STATIC	DYNAMIC	RACKING
	UPTO 2000 KG	UPTO 1000 KG	NA

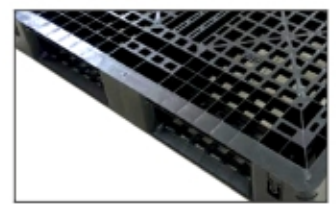

## TI-1210-9L-EXP

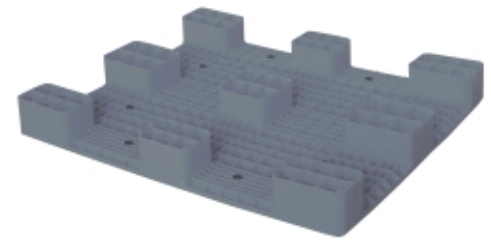

4 WAY ENTRY



TECHNICAL DATA			
DIMENSION	L:1200 x W:1000 x H:135 MM		
MATERIAL	HDPE/PP - RP		
COLOR	● ● ● ● ● ●		
TOP SURFACE	PLAIN TOP WITH ANTI-SKID GROMMET		
LOADING CAPACITY	STATIC	DYNAMIC	RACKING
	UP TO 2000 KGS	UP TO 1000 KGS	NA

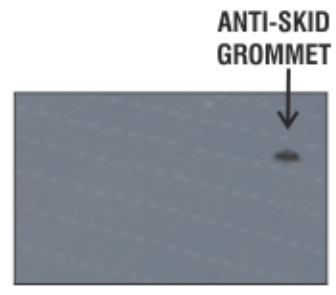

# ROTO MOULDED PALLETS



## TR-9090-PTTS

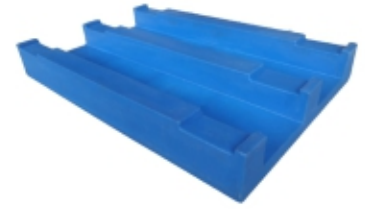

2 WAY



TECHNICAL DATA				
DIMENSION	L:900x W:900x H:160 MM			
MODEL	AVAILABLE IN 2 WAY & 4 WAY ENTRY			
MATERIAL	LLDPE + PUFF + STEEL			
TOP SURFACE	PLAIN / ANTI-SKID			
COLOR	● ● ● ● ● ●			
LOAD CAPACITY(KGS):*	MODEL	STATIC	DYNAMIC	RACKING
	2 WAY	UPTO 3000 KGS	UPTO 1000 KGS	UPTO 1000 KGS
	4 WAY	UPTO 3000 KGS	UPTO 1000 KGS	NA

\* Load bearing capacity & other parameters can be customized as per application



## TR-8012-EURO

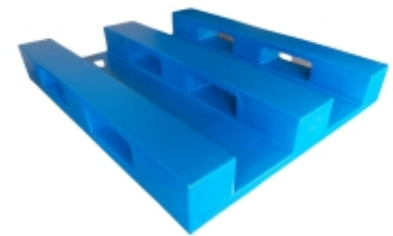

TECHNICAL DATA				
DIMENSION	L:800x W:1200x H:160 MM			
MODEL	AVAILABLE IN 4 WAY ENTRY			
MATERIAL	LLDPE + PUFF + STEEL			
TOP SURPHASE	PLAIN / ANTI-SKID			
COLOR	● ● ● ● ● ●			
LOAD CAPACITY(KGS)* :	MODEL	STATIC	DYNAMIC	RACKING
	4 WAY EURO TYPE	UPTO 3000 KGS	UPTO 1000 KGS	UPTO 1000 KGS



## TR-1012-PTFS



4 WAY ENTRY



TECHNICAL DATA				
DIMENSION	L:1000x W:1200x H:160 MM			
MODEL	4 WAY ENTRY			
TYPE	LLDPE + PUFF + STEEL			
TOP SURFACE	PLAIN / ANTISKID			
COLOR				
LOAD CAPACITY(KGS)* :	MODEL	STATIC	DYNAMIC	RACKING
	4 WAY	UPTO 3000 KGS	UPTO 3000 KGS	



\* Load bearing capacity & other parameters can be customized as per application

## TR-1212-PTTS

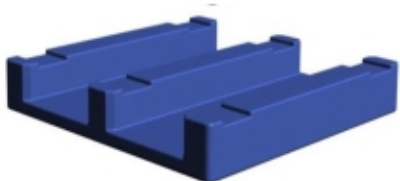

2-Way



TECHNICAL DATA				
DIMENSION	L:1200x W:1200x H:160 MM			
MODEL	2 WAY / 4 WAY			
TYPE	LLDPE + PUFF + STEEL			
TOP STYLE	PLAIN / ANTI-SKID			
COLOR				
LOAD CAPACITY(KGS)* :	MODEL	STATIC	DYNAMIC	RACKING
	2 WAY	UPTO 3000 KGS	UPTO 1000 KGS	UPTO 1000 KGS
	4 WAY	UPTO 3000 KGS	UPTO 1000 KGS	NA
	EURO	UPTO 4000 KGS	UPTO 1000 KGS	UPTO 1000 KGS



\* Load bearing capacity & other parameters can be customized as per application

# ROTO MOULDED PALLETS



## TR-1212-PTFS



4 WAY

TECHNICAL DATA				
DIMENSION (MM)	L:1200x W:1200x H:160 MM			
MODEL	2 WAY / 4 WAY			
TYPE	LLDPE + PUFF + STEEL			
TOP SURFACE	PLAIN / ANTISKID			
COLOR				
LOAD CAPACITY(KGS)* :	MODEL	STATIC	DYNAMIC	RACKING
	2 WAY	UPTO 3000 KGS	UPTO 1000 KGS	UPTO 1000 KGS
	4 WAY	UPTO 3000 KGS	UPTO 1000 KGS	NA

\* Load bearing capacity & other parameters can be customized as per application



## TR-1212-EURO

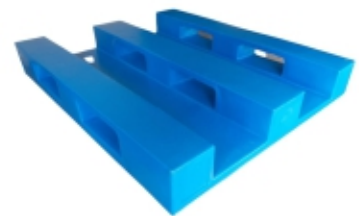

4 WAY

TECHNICAL DATA				
DIMENSION	L:1200x W:1200x H:160 MM			
MODEL	EURO 4 WAY			
TYPE	LLDPE + PUFF + STEEL			
TOP STYLE	PLAIN / ANTISKID			
COLOR				
LOAD CAPACITY(KGS)* :	MODEL	STATIC	DYNAMIC	RACKING
	4 WAY	UPTO 4000 KGS	UPTO 1200 KGS	UPTO 1200 KGS

\* Load bearing capacity & other parameters can be customized as per application



## TR-1675-PPS





TECHNICAL DATA				
DIMENSION (MM)	L:1060 x W:750 x H:160 MM			
MODEL	4 WAY			
TYPE	LLDPE + PUFF + STEEL			
TOP SURFACE	PLAIN			
COLOR				
LOAD CAPACITY(KGS):	MODEL	STATIC	DYNAMIC	RACKING
	4 WAY	UPTO 3000 KGS	UPTO 1000 KGS	NA

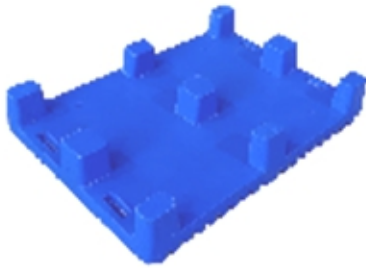

\* Load bearing capacity & other parameters can be customized as per application

## TR-1675-PGS



TECHNICAL DATA				
DIMENSION	L:1060 x W:750 x H:180 MM			
MODEL	4 WAY			
TYPE	LLDPE + PUFF + STEEL			
TOP SURFACE	GROOVED			
COLOR				
LOAD CAPACITY(KGS):	MODEL	STATIC	DYNAMIC	RACKING
	4 WAY	UPTO 3000 KGS	UPTO 1000 KGS	NA

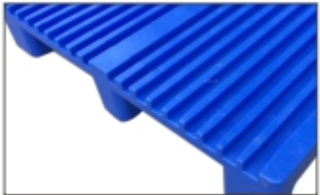

\* Load bearing capacity & other parameters can be customized as per application



## TR-1010-PTS

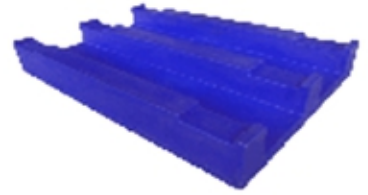
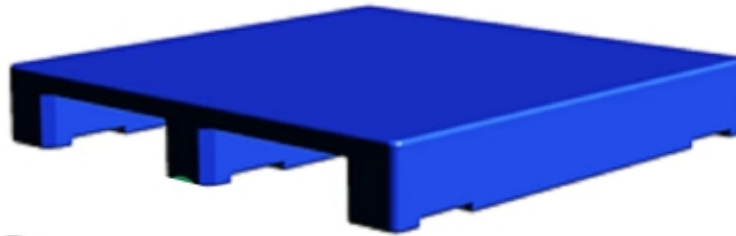

TECHNICAL DATA				
DIMENSION	L:1000x W:1000x H:160 MM			
MODEL	2 WAY / 4 WAY			
TYPE	LLDPE + PUFF + STEEL			
TOP SURFACE	PLAIN			
COLOR				
LOAD CAPACITY(KGS):	MODEL	STATIC	DYNAMIC	RACKING
	2 WAY	3000	1000	1000
	4 WAY	2500	500	NA



\* Load bearing capacity & other parameters can be customized as per application

## TR-1675-PPS

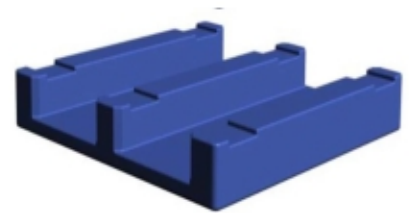

TECHNICAL DATA				
DIMENSION	L:1530 x W:1160 x H:160 MM			
MODEL	2 WAY			
TYPE	LLDPE + PUFF + STEEL			
TOP SURFACE	PLAIN			
COLOR				
LOAD CAPACITY(KGS):	MODEL	STATIC	DYNAMIC	RACKING
	2 WAY	UPTO 4000 KGS	UPTO 1200 KGS	UPTO 1200 KGS



\* Load bearing capacity & other parameters can be customized as per application

# Applications

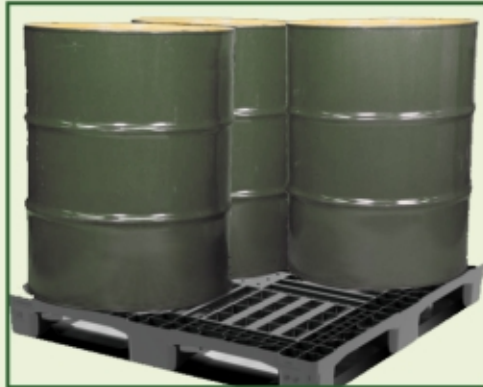

## Twinkle Papers Ltd.

Corporate Office : Jitwal khurd, Malerkotla - 148019 (Punjab)

Phone No. : +91-98762-66500 +91-98156-01142

E-mail Id : sales@twinklepapers.com, info@twinklepapers.com

Website : www.twinklepapers.com



## Plastic Crates



**PRODUCT CATALOGUE**



✉ [sales@twinklepapers.com](mailto:sales@twinklepapers.com)

🌐 [www.twinklepapers.com](http://www.twinklepapers.com)

# Plastic Crate Sizes

TBKO1

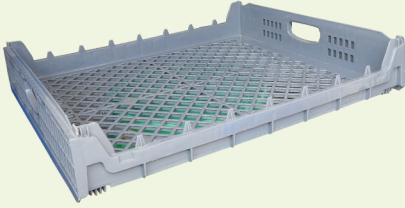

655 x 550 x 115mm  
PERFORATED

TBKO2



570 x 485 x 140mm  
PERFORATED

TBKO3



580 x 390 x 215mm  
PERFORATED

TBKO4

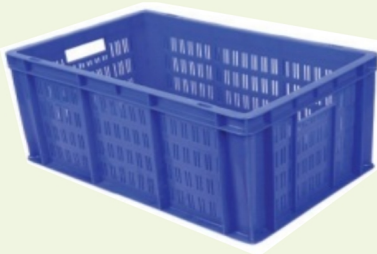

600 x 400 x 220mm  
SIDE PERFORATED

TFT11



550 x 360 x 300mm  
PERFORATED

TET21



600 x 400 x 220mm  
SOLID

TET22



600 x 400 x 325mm  
SOLID

TET23



600 x 400 x 425mm  
SOLID

TET24



650 x 450 x 325mm  
SOLID (Jumbo)

# FRUITS & VEGETABLE CRATES



## Twinkle Papers Ltd.

Corporate Office : Jitwal khurd, Malerkotla - 148019 (Punjab)

Phone No. : +91-98154-00793 +91-98156-01142

E-mail Id : sales@twinklepapers.com, info@twinklepapers.com

Website : www.twinklepapers.com

TET25



650 x 450 x 225mm  
SOLID

TET26



500 x 325 x 250mm  
SOLID

TET27



400 x 300 x 220mm  
SOLID

TET28



400 x 300 x 150mm  
SOLID

TFD40



470 x 370 x 175mm  
SOLID / PARTITON

TJB51



810 x 570 x 425mm  
SOLID (Super Jumbo)

LID

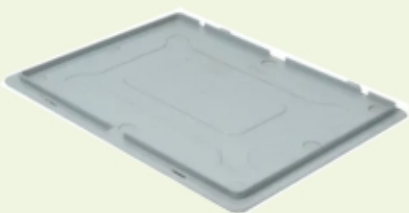

600 x 400mm  
SOLID

# UPCOMING PROJECTS



**Fuel Tank**



**Plastic-Pails**



**Chair & Table**



**Road Safety Products**



**Insulation Box**



**Dustbin**



**Processing Trolley**

## Twinkle Papers Ltd.

**Corporate Office :** Jitwal khurd, Malerkotla - 148019 (Punjab)  
**Phone No. :** +91-98762-66500 +91-98156-01142, +91-98723-25555 (Landline)  
**E-mail Id :** sales@twinklepapers.com, info@twinklepapers.com  
**Website :** www.twinklepapers.com